

An Illustrated Guide to Ancient Wood Pasture in Scotland

Ancient Wood Pasture in Scotland

By

Peter R Quelch

Native woodland adviser
Forestry Commission, National Office for Scotland



hazel pollard at Glenfinglas wood pasture



Acknowledgements

This guide is the output of a Millennium Forest for Scotland Award Scheme completed by the author in late 2000 and early 2001. Thanks are due first to the Forestry Commission for giving

An Illustrated Guide to Ancient Wood Pasture in Scotland

time to do perhaps half the work in office hours. The author wishes to thank the Millennium Award scheme staff, particularly Ernest Law, who I think would have quite liked to have done this project himself, if he were not so busy administering two hundred other schemes! Thanks also to Penny Cousins for continuing to be such a driving force in the world of native woodlands; and to my mentor Toni Clark - the project was so rushed we never did get round to meeting up! To Q5 Computers Oban (no relation!) for supplying excellent computing equipment, and Webster's Photographic Shop, Oban, for helping me from scratch with the purchase of a digital camera.

Also to Jamie McIntyre, Sunart oakwood project, for sending me my first Jpeg of a veteran tree two years ago, when I could not even work out how to save it or print it! In similar vein thanks to Jo Lenthall who worked with me on a similar project, but I was not talking the same computer language at that time, nor could I get a Zip disc read for about a month!

The other acknowledgements are all to people in the field of ancient woodlands and fellow collaborators in the wood pasture saga. Especially the current team of Kate Holl and Helen Gray of SNH who are providing funding for Mike Smith to carry out a survey of the resource. Mike and I have been bouncing aspects of wood pasture off each other now for a couple of years and it is a very productive working relationship. Mike's colleague Kenny Bean gave me the print used in the bird cherry layering photo. Other collaborators include Neil Sanderson, Richard Smithers, Jane Begg, Keith Kirby and Bob Bunce. Also Ted Green, Neville Fay and all the other guys in the Ancient Tree Forum who gave a lot of encouragement in their recent visit to Scotland.



Also a special mention to Carl-Adam Haeggstrom of Helsinki University (seen on the left beside one of his favourite veteran trees on Aland), who is the keenest person I know on the subject of fodder pollards and their restoration – and he is truly international in his knowledge. In 1999 I was fortunate to be able to visit the nature reserve in Nato beside the university field station which he and his wife Eeva help run, near Mariehamn, Aland Isles. Along with Jane Begg, Una Urquhart, and Charles Critchley we were able to study pollard meadows and their fantastic floral richness at first hand.

Many thanks to Chris Smout and Fiona Watson who have done so much for Scottish woodland history in recent years, and particularly for their patience in dealing with us veteran tree enthusiasts. They have been instrumental in setting up the Scottish Woodland History Discussion Group, whose discussion has contained an inordinate amount of time on veteran trees and wood pasture!

Two genial collaborators are Brian and Sandy Coppins, the lichenologists, who share ideas with me on pollards, natural hazel, wood pastures and theories of origin of these things, and Brian has such patience with my lichen IDs! To Sid Clarke, photographer colleague of Brian at the Royal Botanic Garden, Edinburgh who I persuaded to take a slide of old pine in Abernethy (*page 34*) as a change from lichen close ups. Also for being an inspiration through the quality of his own books – one day maybe my images will get to that standard? [*Dream on PQ...ed.!*]

Finally to Linda my wife who has more patience than all those above put together! This time work has really invaded home life, with a computer now installed in a new office in the house!

Contents

<i>title page</i>	1
<i>acknowledgements</i>	2
<i>contents table</i>	3
PART 1 – WOOD PASTURE AND PARKLAND	
Introduction	4
What is a wood pasture?	5
Benefits of wood pasture	8
Where do we find wood pastures?	9
What is the origin of wood pasture?	11
Comparison with the built heritage	12
Wood pastures with a cultural origin	13
- Borrowdale	13
- Scandinavia	14
- Equivalents in the west coast of Scotland?	15
- Rassal ashwood	17
Upland wood pasture and its natural origins	18
Are today's wood pastures simply exploited woodlands from the past?	19
Infilling of wood pasture	21
Cultural evidence in upland woods	23
PART 2 – FEATURES OF ANCIENT WOOD PASTURES	
Features at the landscape scale	25
Features at the stand scale	26
-Vegetative reproduction	26
-Tree-line woodlands	27
-Scrub communities	28
-Native pinewoods	29
Features of wood pastures as cultural landscapes	30
Features at the single tree scale	33
Epiphytic plant features	45
APPENDICES	
App 1 Glossary of technical terms	48
App 2 Further reading	50
App 3 Selected sites to visit	52

Introduction

An Illustrated Guide to Ancient Wood Pasture in Scotland

The purpose of this guide is to first introduce the reader to the concept of wood pasture, then to look at some examples in Scotland, to get a feel for the habitat that we are talking about. After that we will look at wood pasture in more detail, and in particular the range of both natural and historical features that make wood pastures and the veteran trees they contain so interesting. The guide is aimed at anyone who wants to learn more about the history and ecology of the landscape around us.

Surprisingly perhaps, ancient wood pastures are a doorway that opens onto to a very wide breadth of knowledge. Even at the top levels of understanding at our universities and research institutes, it is noticeable how this topic has brought together people from a very wide range of disciplines and specialist fields. An interest, and sometimes passion, for the subject is shown by practical people such as farmers wishing to manage this habitat, or from tree surgeons interested in the work of pollarding, to grassland botanical surveyors, scientists who may be invertebrate specialists, lichenologists, mycologists, historians, archivists, archaeologists, and to those who just like big old trees! The list is actually much longer, including the poor forester who is asked to manage, or pay grants towards managing, a type of woodland which in his heart he probably believes is not a real woodland at all!

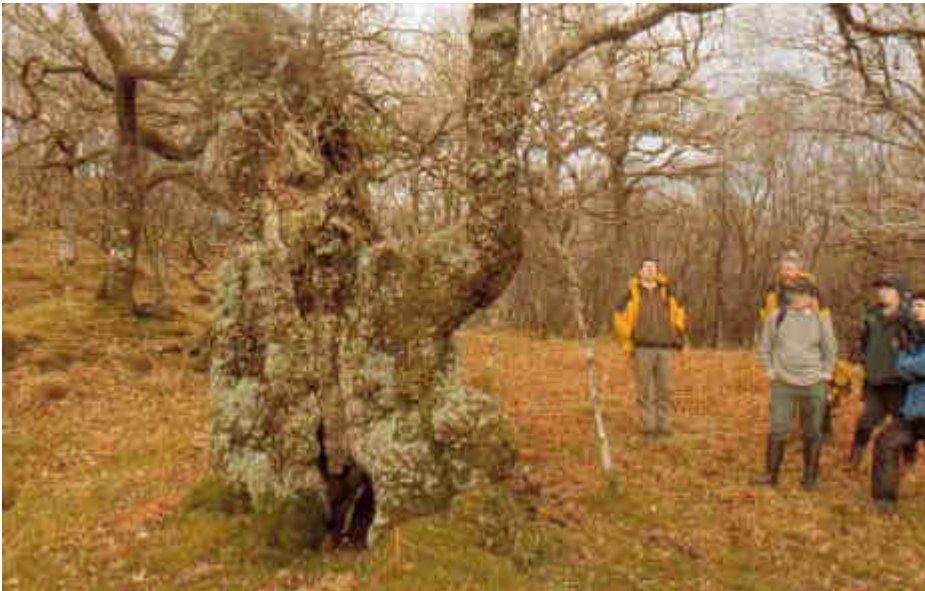

foresters contemplating one of the huge veteran oak pollards at Ardery, Sunart

So ancient wood pasture is somehow acting as a catalyst in bringing together all these interests. The information in this guide has been built up through many years of observing the native woodlands of Scotland, and the last few years in getting to recognise and understand ancient wood pastures as a special part of the wider woodland resource.

My hope is that by providing this guide, I will save others a lot of time in repeating all this thinking and discovery, so that they may be able to 'hit the ground running' and perhaps be able to spend more time with the owners of this type of woodland, and achieve some enlightened restoration work on the ground.



Pictish stone, Muir of Dinnet

Of course this learning curve has not been done entirely on my own, and I would like to thank all those foresters, conservationists, writers and historians who have helped make this journey of discovery so interesting and enjoyable. It is a journey that is by no means finished yet, as there is always more to discover in both the natural world, and in the realms of history. However I do believe in making knowledge widely available, and without waiting until all the i's are dotted and the t's crossed!

The Millennium Forest for Scotland Award Scheme certainly gave me a great opportunity to learn new skills, (and experience new frustrations!), with handling digital computer images, and I hope that this guide will be the first of many that I can create in the future. There is indeed something ironic about using the latest technology in helping present to others some of the oldest living things in today's landscape, and to help illustrate pre-industrial traditions in land husbandry which have their origins in the mists of time!

What is a wood pasture?

Wood pasture is a type of very open woodland, one perhaps with more grass than trees, taken as a bird's eye view. It is a cross between woodland and grassland, or sometimes woodland and heathland. We don't use the word *savannah* much to describe vegetation in Europe (see Rackham, 1998), but wood pasture is very similar, at least in structure, to the dry savannahs of Africa - minus the lions and elephants! Soils in UK wood pastures can be wet or dry, they can be at low or high elevation, very sheltered or very exposed, even at the tree-line, above which trees will not grow.

In fact there is a very wide range of types of wood pasture: as many as there are woodland types and a few more besides. So there is upland oak wood pasture, slope-alder wood pasture, upland ash/elm/hazel wood pasture, even native Scots pine wood pasture. We shall also look at scrub based wood pastures, with hawthorn 'savannah', and juniper scrub. Each has its own character, to at least as great an extent as do the comparable woodland types.

Since ***grassland*** is a normal part of wood pasture, does that mean that grazing by animals is a normal part of the wood pasture scene? Yes very much so! More than that, without the grazing animals there would be no wood pasture. In other words grazing

An Illustrated Guide to Ancient Wood Pasture in Scotland

animals are part and parcel of a wood pasture system. Wood pasture is in effect a grazing maintained habitat, just like old flower-rich hay meadows.



Cattle grazing in birch wood pasture on Muir o'Dinnet

This grazing is important, as it means that wood pasture management is very different from that of other woodlands in that it actually *needs* some grazing. It also means that wood pasture grazing prescriptions can be very similar to those of other fragile grazing maintained habitats like flower-rich meadows or water meadows. In most woodlands, grazing is seen as a threat, and of course too much grazing over too long a time is indeed a threat to woodland survival. However we will not be looking into how to set grazing regimes in this guide, as our purpose here is not to write a management handbook. The Veteran Trees Handbook (Read, 2000) contains a lot of advice on managing wood pastures, though is aimed primarily at lowland situations.

Can the trees in a wood pasture be of any age? Yes, healthy wood pastures should have a wide range of tree ages within them to ensure they survive into the future, but we are discussing here **ancient** wood pastures. The defining feature of an ancient wood pasture is simply the **presence of veteran trees in an open grazed habitat**. So, right away we are saying that very old trees, more than about 200 years old, are at the heart of wood pasture. We will be seeing a lot more of these veteran trees later on in the guide.

An Illustrated Guide to Ancient Wood Pasture in Scotland



veteran ash at The Nest - ATF meet



veteran pollarded oak at Stonefield, Argyll

Finally by being ancient, wood pastures are by definition historic! Indeed they have a real sense of history about them, and maybe that helps explain their popularity. Many of the features of wood pastures that we will be looking at later are of a historic character. Because veteran trees are themselves a kind of living ancient monument, this brings us into the realms of woodland archaeology, but where the ancient living things are of as much interest as the built structures and the earthworks. This too is significant, because wood pastures are not just a natural phenomenon, they have had the hand of man in their making. They are in fact part of the man-made or **cultural landscape** just as much as they are part of a natural landscape. But when we come to look at naturalness, certain types of wood pastures also excel themselves in being one of the most natural origin woodland types in Britain today!



veteran ash fodder pollards in a cultural landscape, Watendlath, Lake District

So, to **summarise** the main features of what we mean by the concept '**wood pasture**':

- veteran trees in a savannah like structure
- on historic sites, often with visible archaeology
- part of a cultural landscape, the guiding hand of man is evident
- a composite habitat, ie a grassland/heathland/woodland mosaic
- grazed by farm livestock (with or without deer as well)
- unenclosed upland wood pastures often have very natural origins

Benefits of Wood Pasture

Now we know what wood pastures are, why are they important and why should they be maintained into the future? What benefits do they have for their owners and for society as a whole? I will summarise these benefits in two lists, the first covering a surprisingly wide range of benefits to wildlife:

Wildlife benefits of wood pasture

Long continuity of habitat - also humid and well lit, so good for epiphytic lichens
Niches - for saproxylic invertebrates, and other insects grassland ants, wood ants etc
Grassland flora - in numerous glades for butterflies, and woodland cover for moths
Animal dung - available as insect habitat, better if livestock carefully dosed
Habitat for fungi - both of unimproved pasture and old woodland
Flora - species of grassland, heathland and woodland on one site
Rarer trees and shrubs - often found in wood pasture, aspen, juniper, whitebeams etc
Birds - open woodland and scrub favours own suite of bird species, eg black grouse
Red squirrels - small-seeded broadleaved tree species favour reds over greys
Linkage habitat - wood pasture in a network of semi-natural grasslands and woodland
Riparian habitats - benefit from open broadleaved cover and controlled grazing

The second box covers a range of benefits regarding wood pasture as a land-use, as distinct from denser native woodland, or plantation forestry, or open hill pasture. These are benefits both for the land-owner and for the general public:

Land-use benefits of wood pasture

Sheltered grazing - high elevation in summer, low elevation in winter
Organic food system - opportunities for free-range organic beef
Farm tenancy - friendly in agri-grants since counts as forage area not woodland
Deer habitat - better than open hill or dense woodlands, so good for
Hunting and shooting - the traditional use of wood pasture
Recreation - open woods favoured by walkers, photographers, nature study etc
Water and soil protection - improving fisheries and public water supplies
Archaeology - maintained visible and protected from disturbance
Cultural landscape protection - threatened by either no, or too much grazing
Landscape benefit - of a buffer zone between woodlands and pastoral land
Carbon storage - carbon locked up within massive long-lived trees

How an owner actually perceives the resource is of course a personal matter, and some may see no purpose in maintaining wood pastures at all in a modern landscape! However I hope that if an owner reads this, he or she will at least begin to appreciate what others see in wood pastures, and natural woodland types in general. The second box shows a long list of possible benefits, and it is unlikely that any one site will provide more than one or two of these. However another bonus to any owner would be a healthy income from grants and subsidies, in recognition of the public benefits provided by the wood pasture on that land. This aspect is being actively considered by SNH, SERAD and FC, who are the most likely sources of grant aid. However this guide will not be looking further into grants and incentives. You should contact your usual land-use advisers and agency offices to find out about them.

Where do we find wood pastures?

There is not yet a national inventory of either wood pastures or veteran trees in Scotland. Some local or regional surveys have been done, and SNH are now beginning to compile an outline inventory. It is also expected that land-use surveys will in future recognise wood pasture as a distinct habitat type, and so survey and map it as such. In the meantime, we need to be able to recognise a wood pasture when we see it, and the main purpose of this guide is to give enough information on the typical **features** of wood pasture so that anyone can do just that. Here are just two examples: huge old isolated trees in upland hill pastures, and interesting rot fungi inside veteran trees.



ancient multi-stem birch, Nevis



Wood pastures occur in a variety of situations in the landscape, but there are **three broad types**:

- lowland wood pasture and parkland
- cultural landscapes in the foothills and glens
- unenclosed upland wood pasture of natural origins

chicken of the woods fungus on old oak

A feature of the second two types, but not the first, is that the wood pastures seem to survive best in areas which are somewhat remote, even by rural standards. So they are often on the shady north facing side of a glen or loch (eg Loch Tay, Loch Earn), and in places where the improving hand of our forefathers has touched but lightly.



veteran birch beside a man-made platform, N-facing side of upper Glen Nevis

An Illustrated Guide to Ancient Wood Pasture in Scotland

Neither can wood pastures retain their character after afforestation, even if a few veterans survive inside the forest (see for example the relicts on formerly more extensive wood pasture on the eastern shores of Loch Lubnaig, in what is now Strathyre Forest).



Strathyre: two massive old wood pasture relicts, previously coppiced, then grazed in a wood pasture, then afforested on the hill behind. One seems to be flowing over the rock..

Neither were veteran trees and open wood pastures tolerated during 19thC farming and estate improvements, unless they could be included as an ornamental feature within the designed landscape. Indeed the heart of agricultural improvement at that time was to enclose and improve land that had previously been unenclosed grazings. In some ways the wood pastures that remain today escaped that process, or survived, but somewhat as anachronisms. Shielings and other settlement ruins abandoned at that time are now almost a feature of wood pasture, as we shall illustrate later.

Each of these three types of wood pasture (lowland park, cultural and upland natural), has its characteristic features which we will explore below. The following section looks at the **character** of various types of wood pasture, refers to illustrated examples, and gives theories on the origin of wood pastures.

A selection of sites to visit is given in Appendix 4. Not all the other sites illustrated within the guide are open to the public, and it is important that on private farms and estates, permission is sought before wandering off tracks and public footpaths to look at wood pasture and veteran trees.

What is the origin of wood pasture?

How did these characteristic open grazed woodlands with scattered veteran trees come to be like this? Were they previously ancient woodland which fell on bad times and then

An Illustrated Guide to Ancient Wood Pasture in Scotland

were grazed for a long time. Or were they always of this character - perhaps they never have been densely stocked woodland? It seems that both may be true. There are a variety of situations with wood pasture throughout the landscape, and there may be quite separate explanations in each case as to why.

The simplest type to explain is probably the **lowland park** type of wood pasture, where a park of scattered trees has been planted and allowed to grow very old. The veteran trees are almost a backcloth to the use of the park for hunting of deer and game over the centuries, and for grazing by livestock. One of the best lowland wood pastures in Scotland is known as the **Cadzow Oaks**, (and also as Hamilton High Parks).



the Cadzow oaks, after grazing has ceased in part of this lowland wood pasture

The ancient Cadzow Castle, ruined in 1579, and perched high above the Avon gorge, presides over the famous Oaks, which are all that remains of the medieval hunting park of the Dukes of Hamilton. The designed landscape of Chatelherault Park later enveloped the oaks and their environs, but the ancient trees survived all these improvements and now sit within a modern farmed landscape. Legend holds that the early Scots King, David I (1124-1153), planted oaks here, but whether he planted bare land, or enriched existing open woodland is not known. Further planting (or possibly natural regeneration) of oaks has taken place, as they now cover a range of age classes, and recently the owners have planted new oaks of local origin in the park. However there are no trees in the 10-100 year range waiting to help fill the gap in succession. The deeply incised gorge of the River Avon has probably always held remnants of natural origin woodland, and the wood pasture is an extension of it, bounded also to the northwest by the Meikle Glen, and to the south and west by an ancient wall. To this day there are a few veteran oaks in the woodlands on the edge of the Avon gorge, and some of the oaks at Cadzow are very old indeed, dating back to the 15thC. They have been the subject of detailed study by dendro-chronologists and botanists (Dougall and Dickson, 1997).

It is a feature of many of the oldest 'lowland' wood pastures (more accurately they are often in the 'foothills' of the uplands) that they are partly bounded by natural features which would contain livestock. Cawdor Great Wood is held between the V of two strong rivers with gorges, and like Cadzow, so is Dalkeith Old Wood lying as it does in the fork of the Rivers North and South Esk. Considering that the main use of these old hunting forests was to hold deer, boar, white bulls, and other game for hunting by their

An Illustrated Guide to Ancient Wood Pasture in Scotland

aristocratic owners, then simple, cheaply augmented and reliable natural enclosure on two sides of an enclosing triangle is an obvious benefit. Castles themselves were of course also built in such strategic positions simply for defence.

Some later deer-parks are bounded entirely by a high wall, eg the Cumloden deer-park was established by the earls of Galloway in perhaps the early 19th C , adjacent to the much earlier Garlies Castle (c.1500), (M-A. Smythe, pers comm.) Much of Knockman wood owned by Forest Enterprise lies within that old deer-park, and restoration of some of the old parkland features is now underway, and its history is being researched.



two views of the enclosing high wall to Cumloden Deer Park, Galloway

Comparison with the built heritage

Analogy with the built heritage can actually be a useful way of looking at wood pasture. So early wooden hunting-lodges were superseded by medieval towers, then by more comfortable castles, then converted to stately homes. Sometimes parts of the earlier built structures are still visible, and this is the same with ancient wooded landscapes. In the case of both designed landscapes and ancient woodlands we are looking at a series of overlain features (historians call this a *palimpsest*), accumulated over a thousand years. The lifetime of some of the oldest trees in an ancient park may be more than half a millennium, and so this puts a very historic context to wood pasture.



Classic sycamore pollard in the remains of a former 19th C park attached to Kilmory Castle, Lochgilphead

Many parks in 18th or 19th C designed landscapes do in fact incorporate the occasional very old tree (and perhaps also the ruins of a tower or medieval castle) which predate the main house and gardens. The park designers may well have incorporated existing trees into the park, particularly if they are of native species (Debois, 1997). Pre-19th C trees in parks have often been pollarded in the past, and this is a feature shared by many lowland wood pastures and parklands throughout GB.

Another rather apt comparison with old buildings lies in their restoration. A two hundred year old farm building may have long outlived its original purpose, and the owner may wish to convert it to a new use. Society as a whole would surely wish that conversion to be done tastefully, preserving most of the old features. The same may be true of an ancient wood pasture, in that while one cannot recreate the traditional farming practices that helped create it, the present-day wildlife, scenic and shelter benefits can be valued, and the old features and character of the place protected. Probably one would sensibly apply this principle only to the very best sites, and preferably where the owner is willing.

Wood pastures with a cultural origin

The second set of wood pastures are those which are not part of designed landscapes, but have evolved over the centuries through the interaction of ordinary country folk - engaged in nothing more glamorous than eeking a living from the land. The practice of pollarding long predates the cosmetic treatment of parkland trees in the early 19th C. Even at that time there must have been a folk memory of a much older practice which in many districts was part of farming life itself: the cutting of branches and leaves for feeding to domestic livestock. This fodder pollarding is known to be the cause of the characteristic pollards which are frequent in the Lake District valleys of Borrowdale and Langdale, and may also be seen in the hedgerows and open wood pastures of other upland areas in north England.



ash fodder pollards in Watendlath, and . . .



Langdale, Lake District

Borrowdale

The evidence of fodder pollarding is indisputable in the Lake District. Within living memory of many of today's farmers the '**cropping**' of ash and holly for feeding to sheep was a common practice, especially in certain years when drought or other calamity forced it on farmers due to lack of other feeds. The techniques are covered in some detail in a number of books and articles about the Lakeland way of life (Rollinson, 1987), and the subject was researched by the National Trust before they embarked during the 1990s on a programme of rehabilitating many of these old traditional pollards (Mercer, 1993). Some whole hillsides (as in Seatoller Wood) have partly regenerated to dense woodland, but the numerous pollarded trees within are still very obvious. Many of these pollards are being restored and given more space, while new ones are being started to give continuity.



l -ash pollard in Seatoller wood; *r* - national Trust staff repollarding an ash at Hartsop

The National Trust are encouraging their tenant farmers to revive this practice mainly for traditional landscape restoration reasons (see outstanding examples in Watendlath valley), but also to improve the habitat niches in old pollards for specialist species, particularly lichens and invertebrates.

Scandinavia

It is appropriate at this point to draw comparisons between the old Norse traditions in the Lakes, and very similar traditions in western Norway (Austad, 1989), southern Sweden, Finland, and the Aland Islands (Haeggstrom, 1998).



ash pollard at Farnborg, Aland Islands, Finland *recent re-pollarding at Borsa Isle, Sweden*

All these areas carried on a classic tree leaf-fodder pollarding system, in a number of native broadleaved species, but especially in ash, elm, birch, and goat willow. Over a long time this process results in a particular shape of tree, which is retained for at least a century after the pollarding stopped. In these countries too, a certain amount of pollard restoration is being done to preserve flower rich '**pollard meadow**' habitats, and also as part of the restoration of traditionally farmed cultural landscapes.



pollard meadow at Nato nature reserve, near Mariehamn, Aland Islands, Finland

Equivalents in the West Coast of Scotland?

While in Scotland there appear to be no straightforward equivalents to either the Lake District fodder pollards, or to the fascinating pollard meadow habitat in the Baltic, there are often intriguingly similar situations, and many veteran trees which appear to hold evidence of this sort of activity in the past. It would be nice to speculate that there was indeed a similar tradition in Scotland, but more research, both documentary and in the field, is needed to provide convincing evidence or explanation. The social justification for historic fodder pollarding is certainly there, as the pre-industrial farmers had a precarious living, and the availability of winter keep was always a limiting factor of livestock husbandry. So farmers cut hay from bog rushes, and also gathered 'wood-hay' from between the trees and shrubs in open grazed woodlands (Grant, 1995).

veteran holly on Loch Etive side



It seems logical that Scottish crofters would also cut leaf fodder for winter storage as well as for feeding direct to stock in the late summer, as farmers did in the Lake District. Feeding twigs in winter and spring for sheep to nibble the bark was also common, as was the cutting of the evergreen **holly** for winter fodder (all over GB – for examples see Read 1991). It is not uncommon to find groves of very old multi-stem and possibly pollarded hollies in the Scottish highlands, and these may have had a similar use by shepherds as did the 'Hollins' in the Lakes.

Similarly there are many **ancient birch** in parts of the western highlands, which closely resemble the old birch fodder pollards of Norway and Sweden, and they seem to be evidence of similar farming traditions. However, unlike the Lake District and the Baltic, the practice seems now to be beyond folk memory in Scotland, and is thus harder to

prove.



*l: 'grown-out' pollard birch in Nato reserve
r: the big birch pollard at Glenfinglas, beside old arable*

One piece of evidence that constantly crops up in Scottish wood pastures is that while many of the surviving trees do not show strong evidence of previous pollarding, if you look at the very oldest trees on site, eg veteran **ash** of over 300 years age, these can indeed have a strong pollard form, though now of course grown-out. This can result in the classic old pollard candelabra shape (see Kilmory pollard photo above – sycamore holds the candelabra shape better than most species). Even when a pollard has blown over and regrown vertically to some extent, it still holds that shape as evidence for decades to come (good example of fallen ash pollard in Glenfinglas).



*l: sycamore pollard, Lochgilphead
r: ash pollard near Luss*



Rassal Ashwood

While Rassal ashwood does not contain classic pollards, it does have a lot of other features pointing the way to it being a cultural landscape artefact rather than a purely natural woodland. The main feature is the way that the oldest trees are sited on old limestone banks between flat smooth terraces, edged by what seem like stone clearance cairns, or short dykes. If trees are growing on some of these terraces, they are usually young, and never of the older age classes.



un-wooded terrace in Rassal ashwood

It seems to me that this used to be a predominantly farming landscape with clumps of ash trees on rough ground and on ancient stone dumps. The ash trees, and a few oak and elm, rowan and willow were probably managed in the past by coppicing and pollarding. This would have kept the trees from shading crops growing on the small terraces, and would provide wood for artefacts and tools, fuel, and leaf-fodder.

Once the system was abandoned, the trees would grow on, seed into gaps, and become a sort of woodland.



*l: ash on stone dump, Rassal
r: non-pollarded but burry old oak on edge of terrace*



Since the trees at Rassal are probably of natural origin in the first place, and have many centuries of continuity, they are of course a good wildlife habitat. They are in fact adjacent to gully woodlands as well as limestone pavements, which are probably both true woodland refugia. In a similar way to Cadzow, despite being in a completely different situation, Rassal is in fact linked (at least historically) to a natural woodland refugium, which perhaps helps to explain its special character today.

Upland Wood Pasture - and its natural origins

The third main category of pasture woodland is both more highland and more rugged in character. This concerns the sometimes extensive areas of widely spaced veteran trees of all the native species found in remote glens that have escaped both agricultural improvement and conversion to forestry. The site held up as a model of this type is **Upper Glenfinglas** in the Trossachs, and for good reason, as it is very extensive, contains a wonderful collection of veteran trees of many types, and has a well researched and fascinating history which includes a long period as a royal hunting forest. It is owned by the Woodland Trust who are keen to continue managing it in a way that maintains its wood pasture character and values.



Why and how such extensive wood pastures survived to the present day is a matter for further historical research. However, many natural origin woodlands survived under the protection of being designated and managed as a royal or noble **hunting forest**.

View within upper Glenfinglas – a savannah landscape

Glenfinglas is a good example, but also intriguing wood pasture type remnants survive in other previous hunting forests such as Ettrick, Strathdearn, Drummond, Glen Artney, etc.

Even areas containing major pine forests such as Abernethy, Rothiemurchus and Mar were once medieval hunting forests (Gilbert, 1979). Many native pinewoods are not only of wood pasture structure, but also merge into true broadleaved wood pasture on their flanks.



open grown riverside pine in Rothiemurchus Forest



No doubt many other upland pasture woodlands, or at least fragments of them, survived through chance influences on the legal history of their ownership, and on their utilisation and management. This was true even in the 20th century when some remarkable native woodlands were (by chance) not converted to forestry, including Taynish and Glenfinglas.

grazed pinewood- the most northerly native pinewood at Corriemulzie, Einig

Are today's wood pastures simply exploited woodlands from the past?

The presence of very scattered alder veterans in some glens (for example the south side of **Glenkinglass**, Loch Etive) demonstrates that these are the sites of pasture woodlands which have very nearly been lost.

Glenkinglass, furnace ruins on left, looking south to savannah

The trees here are so scattered over a large area that they do indeed resemble the temperate savanna described in Rackham (1998). South Glenkinglass is not shown as woodland on the current OS sheets, and so would not have been considered for inclusion in SNH's Ancient Woodland Inventory. But the current trees are too old to have arisen since the 1860 first edition OS map.



One concludes that this glen was quite possibly densely wooded on both sides prior to the start-up of the major iron furnace at its foot, which ran from 1722 to 1738. The furnace's charcoal requirements must have made major inroads into all the woods on Loch Etive at that time.

The oakwoods on the north side of the glen were later enclosed in a dyke and many of them are in good condition today, while the south side is a declining savanna. The alternative scenario is that the south side was always a very open wood of low economic value: in 1720 then as now? In other words it is possible that some wood pastures have actually been of very open structure for centuries. However it seems more likely that wood pasture alternates with periods of denser woodland (see the example of Achnatra wood, below). Possibly some glades favoured by grazing animals persist through these

An Illustrated Guide to Ancient Wood Pasture in Scotland

alternating structures? For a recent exposition of the theory that wood pasture was a significant part of, or even dominated, the original wildwood see Vera (2000).

It is known from historical documents that unenclosed 'black-woods' (non-oak natural-origin woodland), were grazed heavily in summertime throughout the 18thC. If they were also cut for charcoal and then grazed without protection then obviously they tended to be lost completely. For example Letterwalton Woods, Barcaldine, were reduced over the period 1777 to 1871 from dense black-wood which provided substantial charcoal produce, to a mere 'thin scattering of trees' (Lindsay, 1976). Some of today's wood pastures may therefore have had this somewhat ignominious history. A century and more of grazing since they were last cut has allowed particularly the hardy alder to form a slope-alder wood pasture. In other places the long lived oak and pine, especially if open grown and therefore relatively resistant to windthrow, have survived to become today's veterans.



two views of slope-alder wood pasture at Glenfinglas. Massive alder on left also has a rowan 'air-tree' growing inside, a common feature in veteran hollow alders

I would go so far as to hypothesise that many of today's poorest condition upland wood pastures are simply the long-suffering remnants of natural-origin, unenclosed, black-woods. These remnants may therefore be some of the most natural woodlands in the landscape, especially if they include undisturbed woodland **refugia** in deep gorges and on crags.



sw Glen Orchy showing (l) wood pasture and crag refugium; (r) a gully refugium just to the north

Infilling of Wood Pasture

Some sites show quite clearly that given respite from grazing for a prolonged period, wood pastures will seed from the older trees and regenerate. **Achnatra Wood** on Loch Fyne is one such place, and the scattered veteran ash are still visible on adjacent land to show the sort of open wood pasture the site may have been, before a stock fence erected several decades ago allowed recovery. The open wood pasture in the adjacent **Glen Shira** is in fact one of the best habitats for old growth lichens in Scotland.



very open parkland at Glen Shira with scattered ash and sycamore with some oak and sweet-chestnut. A top rate lichen site

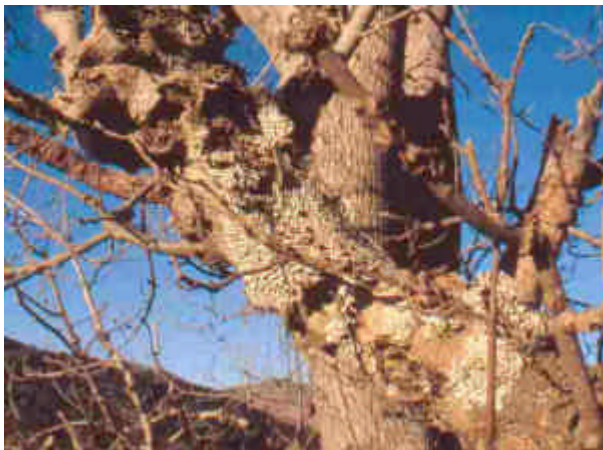

*l: canker wounds on veteran ash, good sites for lichens – white patches of lichen Lobaria amplissima
r: an open grown outgrown pollard ash in the open parkland of Glen Shira*

The infill process - given protection against grazing, hazel stools re-sprout, alder and birch seed in large patches, while ash and elm close canopy and send up vigorous

young saplings. The result is a very natural appearance of woodland, with a wider than usual range of age classes.

Significantly, ***the infilled wood pasture structure*** contains post-mature growth stages inherited from the wood pasture. In his studies on the historical ecology of Atlantic woodlands, Rob Bohan used the structure at Achnatra as a natural analogue for pre-



historic Taynish wood (Bohan, 1997). It would be possible to restore such a wood back to wood pasture, though it is now more likely that the new multi-aged structure would be accepted, with some protection of the veterans from too-heavy shading to protect the continuity of lichen habitat.

In other sites, for example in parts of Glencripesdale NNR, non-native conifers have been planted into scattered veteran trees. The priority there is restoration of a plantation on an ancient woodland site (PAWS). The fact that the previous woodland was in some places wood pasture should make little difference to the decision to restore. It may however influence what is perceived as the optimum final outcome, and also the speed of conversion. Gradual restoration may in some cases be preferable to suddenly opening the woodland up to a scatter of fragile veterans. It may be better to maintain higher humidity, especially for the lower plant interest.

Pollard ash with hazel, within the now infilled wood pasture known as Achnatra wood

Ash and oak open-grown veterans within Achnatra



Cultural evidence in upland woods

An Illustrated Guide to Ancient Wood Pasture in Scotland

Often in western native woodlands one finds scattered patches of oak coppice outside the main coppice enclosures. In fact such stands may well have been protected for some years after coppicing with brushwood fences and turf dykes. They survived to become patches of mature oak coppice in the context of pasture woodland. Because we can no longer see the remains of the turf and brushwood fences (often referred to in old wood-contracts as '*stake and rice*'), we forget that many currently grazed stands of oak, were in fact once protected, at least for a few years after coppicing. (See page 31 for a photo of a traditional Swedish fence, perhaps similar to *stake and rice*?) This might explain why old oak coppice can be found in an unenclosed wood pasture situation.



The two management systems are not as incompatible as they first sound, given a sufficiently labour intensive form of husbandry. In the uplands we now find the latter concept hard to imagine, but there is evidence of more intensive past management in many highland wood pastures.

oakwoods on Loch Sunart with coppice patches interspersed with large open areas

Careful fieldwork, combined with documentary studies, of the sort being done in Loch Sunart woodlands by a local woodland history group, may help explain these aspects more fully in due course. For further discussion of the link between wood pasture and the clumps of high forest that may be in mosaic with them, see papers by Neil Sanderson, (Sanderson, 1998) who has studied these structures in the New Forest, (also he carried out surveys in Glenfinglas for the WT).



It is impossible to describe here the many historic treatments of Scottish natural woodlands (see Smout, 1997). The picture is one of a complex interaction between human use of resources and the forces of nature. Man was using the upland natural woodlands for a host of woodland products, including tar, resin, charcoal, bark and fuelwood as well as timber. But above all he was grazing livestock, cutting wood-hay and leaf-fodder, hunting wild animals and gathering

Glasdrum NNR

nuts, seed, honey and other wild food amongst those same trees. The story of wood pasture is one of a complex interaction between man and nature that we now find hard to comprehend.

An Illustrated Guide to Ancient Wood Pasture in Scotland

All the truly ancient pasture woodlands presumably had a similar **origin**, in that they are directly descended from original post-glacial natural woodlands with continuity on the same or adjacent sites. This very continuity may explain the high nature conservation values on previous wood pastures - carried through to today. It is perhaps no coincidence that many of the highest quality woodlands designated for their conservation values seem to have a pasture woodland origin, eg Glasdrum, or Glencripesdale NNRs.



Oakwoods treated in a silvicultural way, even if only during the period of the iron furnace era, for example Dalavich or Strone oakwoods, remain substantially altered by that management, and consequently less natural. However they will develop naturalness in time, especially when they are part of a well wooded district.

Strone oakwood, two views showing clear distinction each side of old earth dyke – to the left a coppiced stand, to the right, open non-coppiced pasture woodlands

Of course some of these coppiced oak woodlands may have been planted on bare agricultural sites during the period of economic boom for oak products. Some interesting oak woodlands (eg on Luss Estates, Loch Lomond, and shown here at Strone, Dalmally) show both kinds of structure side by side, ie the ex-industrial coppice, and the open grown pasture woodland outside the protecting dyke. In other places the difference is not so obvious, but nevertheless each structural type can usually be mapped separately.

This varied history of utilisation, exploitation and management helps explain the range of condition in today's pasture woodlands. Knowing this history, together with an assessment of surviving ecological benefits and threats, gives us information to help decide the best future management for the wood pastures of Scotland.

second view at Strone



Part 2 - Features of Ancient Wood Pastures

An Illustrated Guide to Ancient Wood Pasture in Scotland

This section looks at the range of features visible in wood pastures at several different scales. I have highlighted key words for the four scales:

- the whole **landscape** which includes the wood pasture
- the land immediately around you, either a **stand** of trees, or the open glades
- the veteran **tree** in front of you
- inside the tree's **interior**, or growing on it, but barely visible to the naked eye

Since this is the order in which you would approach a new site from afar, it is a logical way in which to look at the features themselves.

Features at the landscape scale

We have already looked at a number of examples of wood pastures at the landscape scale when we were discussing their distribution and the broad range of types. However there is one aspect at the landscape scale to look at in more detail.

Wood pastures are very often linked to, and sometimes include actual patches of, **natural woodland refugia** (see photos of Glen Orchy on page 20). These are pockets of natural woodland surviving usually in inaccessible places such as crags (both inland and coastal), ravines, deep gullies (cleughs in the Borders), islands on lochs or the sea. Where the wood pasture includes some of these refugia sites, this strengthens the case for considering that wood pasture to be of natural origin.

It is common to find that woodlands in gullies and on crags contain a number of rare



species of plants, trees and shrubs. Indeed they are often the only places in that district that these species are found. This is good evidence that the woodland containing them is of natural origin, and probably has a very long continuity, possibly stretching right back to the post-glacial wildwood. It is not easy to prove that to be true, except by *palaeo-botanical* techniques, which are not usually possible at the scale of a single gully. The survival of ancient woodland indicator species and other rarities is good evidence in itself.

Rock Whitebeam (Sorbus rupicola) on woodland crag refugium at Creag Dubh, Laggan

Practical and logical factors also support the idea of long standing woodland refugia, since they are by definition inaccessible, or nearly so, to grazing livestock and deer. Hence trees and shrubs survive a long time in them, and yet they can seed themselves into nooks and crannies,

often in cracks in the rock itself, and so survive by self perpetuation.

Features at the stand scale

Vegetative reproduction

An Illustrated Guide to Ancient Wood Pasture in Scotland



An aspect of woodland refugia is that they allow trees to perpetuate vegetatively, ie without seeding. It is quite common to find say a rowan tree on a crag or in a rocky gully to have fallen over, even been knocked over in a landslip, and then to be re-growing from the stump, or the branches putting on new shoots, or just turning up to the vertical in a curve from the tip. When a tree does this we call it a '**phoenix tree**', in that it has risen again!

Phoenix rowan



Old phoenix oak in wood pasture, Carstramon wood

Small-leaved lime, a rare native tree which now grows only as far north as the Lake District, seems to be hanging on in various gullies in Lakeland woods by vegetative growth, and can thus apparently survive against all the odds, even though it is now too far north to set viable seed.

The interesting thing to note is that trees often seem to survive in refugia situations by using vegetative reproduction, and this is also a feature of wood pasture. Apart from the phoenix tree syndrome, other examples of vegetative growth include:

- aspen suckers, which are prolific, even on crags, when an older aspen begins to weaken or age
- hazel and willow growth as multi-stem shrubs, responding to grazing by producing ever more shoots
- layering of the branches of partly fallen or even just hanging limbs which touch the soil
- basal shoots springing from the soil around dying trees of many native species, which can give a kind of new sucker or coppice growth even without cutting, eg on alder
- the burry basal swellings which are a common feature of veteran trees in wood pastures (see in more detail below) may indeed be designed to do exactly this – to be a source of many new shoots to help perpetuate the tree in response to severe grazing pressure



layered branches of bird cherry



layered beech tree in Kilravock park

Tree-line woodlands

As well as being associated with woodland refugia, wood pastures are also to be found at very high elevations for native species, and indeed in many places actually constitute that tree-line wood, held to a certain elevation through a balance between grazing pressure and the ability of the trees to seed and survive. Usually at this high elevation the survivors may only be downy birch and juniper, but pine is a constituent in the highlands, while on better soils hazel, rowan and alder may be some of the highest trees before the open hill. If there is no upper containing dyke to the wood pasture, then this is a good indicator of a natural origin woodland – they do not get much more natural than that in the UK! *(Of course they are usually heavily grazed by livestock and deer, so in strictly scientific terms they are still termed 'semi-natural woodland')*.



two views of high level wood pasture above Loch Earn

In many wood pastures enormous veteran trees especially alder can occur right at the current tree-line, at well over 300m elevation.